L-O-V-E(Love)
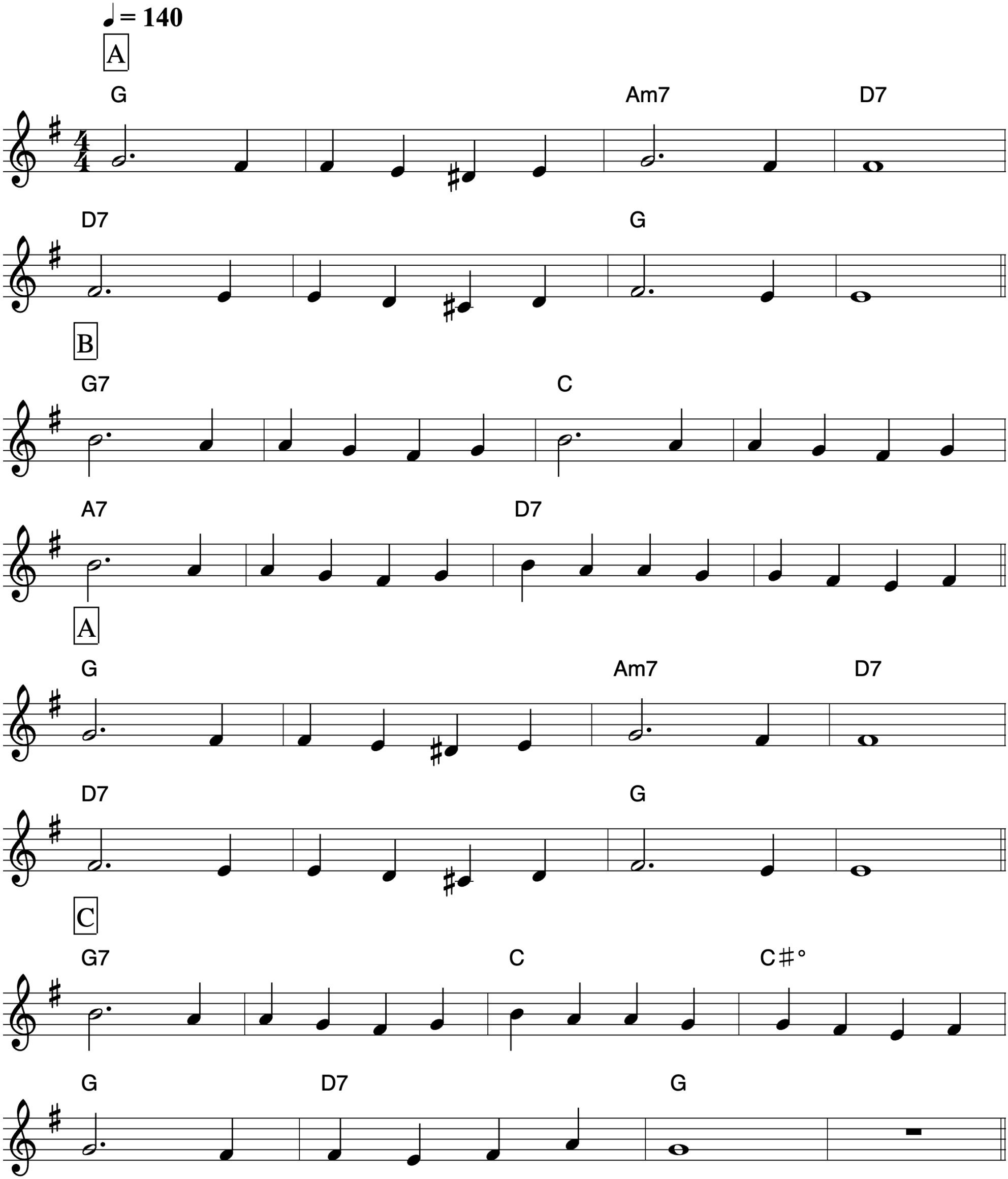
Bert Kaempfert and Milt Gabler